

Bass Clarinet in B \flat

A Magyar Szimfónia

I. Fantáziák

Robert Adámy Duisberg

Andante con moto $\text{♩}=112$

6

A

10

Poco meno mosso $\text{♩}=108$

15

B

Ancora più lento,
poco rubato $\text{♩}=100$

23

Languido $\text{♩}=116$

C

30

Più mosso deciso ♩=120

Bass Clarinet in B \flat

42 **D**

13 2

f

62 **E**

ff

68

74 **Maestoso** ♩=96

6 3 3

p

86 **Tempo primo ma lacrimoso** ♩=112

7 8 **F**

102 **G**

mp

110 **H**

6 11 **Tempo primo ma marcato**

f

130 **I**

f 7

140 **J**

ff

146 **Maestoso** ♩=96

4

155

161 **K**

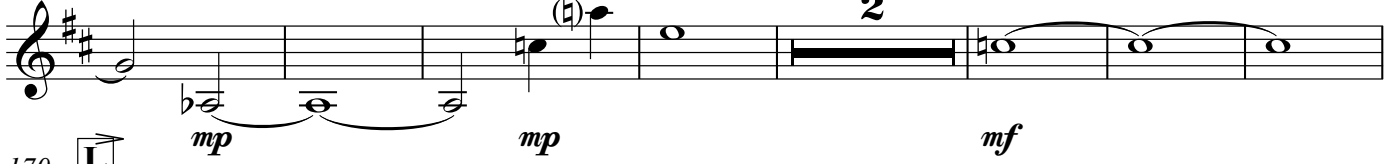

170 **L**

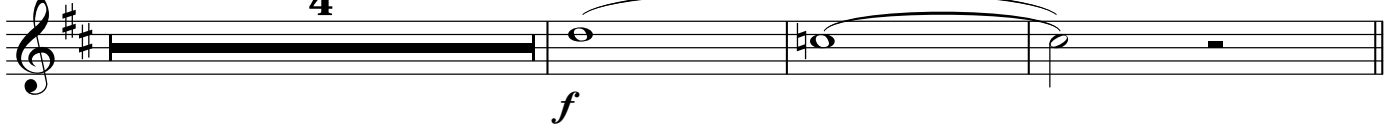

177 **Pesante, molto ritenuto** ♩=72

181

II. Az Én Kedves Anyámnak

Robert Adámy Duisberg

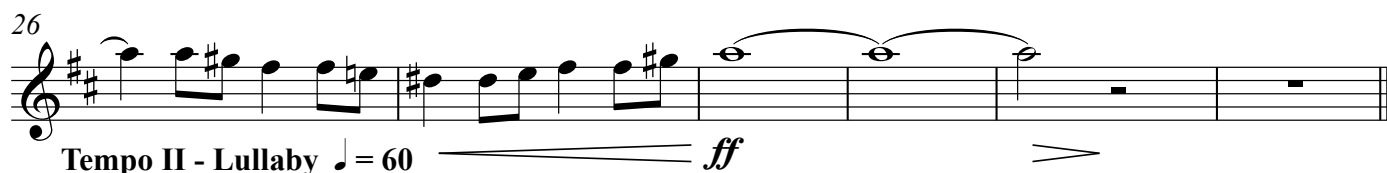
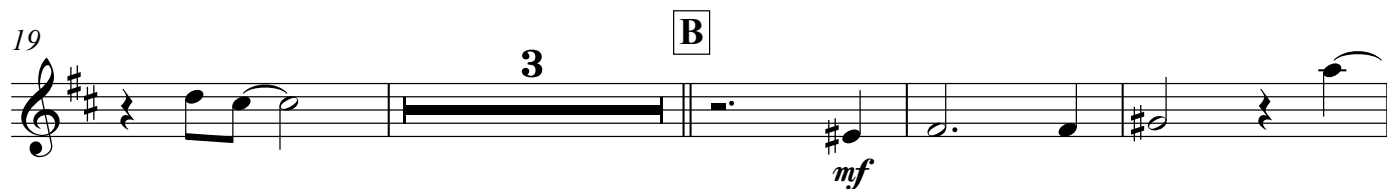
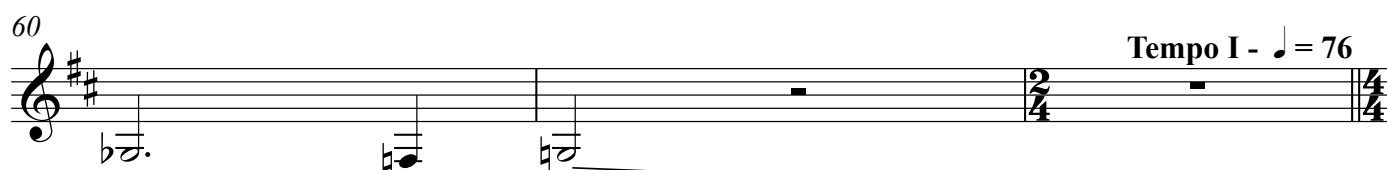
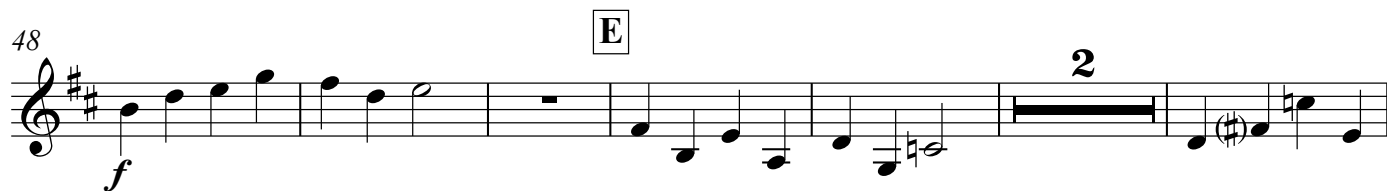
Tempo I - Andante funebre $\text{♩} = 76$ Tempo II - Lullaby $\text{♩} = 60$ 

Bass Clarinet in B \flat

63

67 **G** *mf*

mf

71 **Tempo II** - ♩ = 60

mf

76

79 **H** **I**

6 **I** **3**

f

III. Régi Dalok

Robert Adámy Duisberg

Allegro ♩=168

8 **A** **f** **8**

24 **f** **6** **3** **p**

38 **B** **f** **mp**

47 **3** **Meno mosso**

54 **C** **19** **2** **p** **f**

82 **Piu mosso** ♩=144 **2** **7** **f**

96 **D** **4**

105 **6** **3**

115 *mf*

119 **E** *f*

125 **6** *ff*

136 **F**

144 *allargando* ----- *Allegro* ♩=176 **G**

4 18 20

189 **H** *f*

198 **I** 5

209 **J** 2

220 *Meno mosso* ♩=144 **3** *mp* **3**

233 **K** 2 7

248 **L** **8** **Tempo I** ♩=168

263 **M** **6** **4**

278 **molto allargando** ♩=106

284 **Tempo I con Forza e Pesante** ♩=168

ff

VI