

A Magyar Szimfónia

Trumpets in B \flat

I. Fantáziák

Robert Adámy Duisberg

Andante con moto $\text{♩}=112$

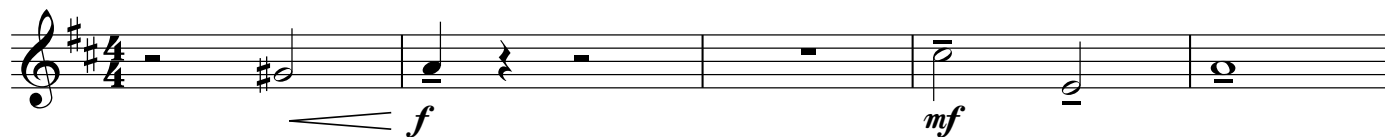

6 **A**

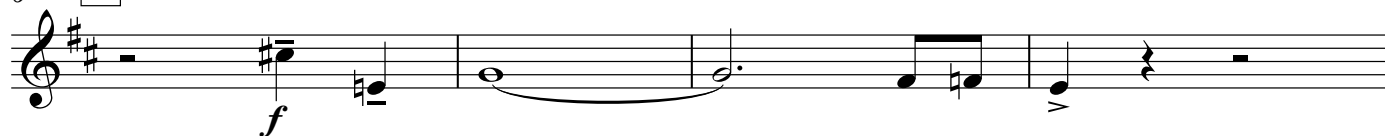

10 **B** Poco meno mosso $\text{♩}=108$

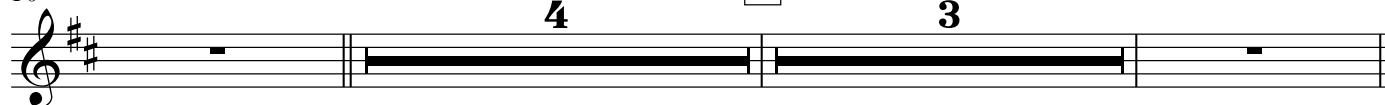

19 Ancora più lento,
poco rubato $\text{♩}=100$ Languido $\text{♩}=116$

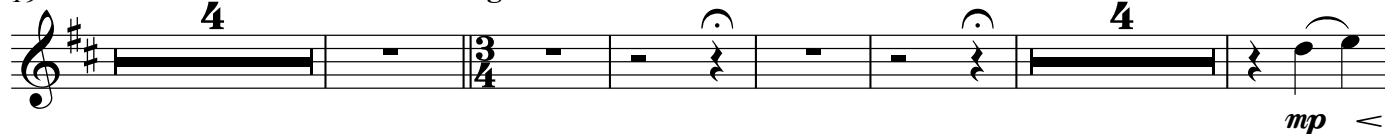

33 **C**

42 **Più mosso deciso** $\text{♩}=120$

49

55 **D**

61

Trumpets in B \flat

67 **2** *ff*

74 **Maestoso** ♩=96 **9** **Tempo primo ma lacrimoso** ♩=112 *p*

86 **F** **8** *p*

99 **G** **6** *f* *mf*

110 **H** **3** *f* *mf*

116 **I** **Tempo primo ma marcato** **12** **4** *ff*

135 *mf*

140 **J** **Maestoso** ♩=96 **7** *ff*

152 **3** **3** **3** *mf*

158 **K** **2** **7** *mf*

Trumpets in B \flat

170 **L**

f

177 **Pesante, molto ritenuto** ♩=72

ff

180 **Tempo primo** ♩=112

mf

3 **2**

Trumpets in B \flat

II. Az Én Kedves Anyámnak

Robert Adámy Duisberg

Tempo I - Andante funebre $\text{♩} = 76$

5 *mf*

11 **A** 4 4 *p*

23 **B** *f*

28 3

Tempo II - Lullaby $\text{♩} = 60$

32 **C** 4 4 2 *pp*

44 **D** 2 *mp*

48 **E** 5 *f* *mp*

57 **F** *mf*

62 *Tempo I - $\text{♩} = 76$*

Trumpets in B \flat

63 *mp*

67 **G** **3** **Tempo II - ♩ = 60** *mf* *crescendo* ---

74

79 **H** *p cresc.* **3** *mf*

85 **I** **2** *f*

III. Régi Dalok

Robert Adámy Duisberg

Allegro ♩=168

78

p *f*

85 **Piu mosso** ♩ = 144

3

mf

94

D

101

2 //

mp

110

7 **E** **6**

mf

127

5

136 **F** *allargando* -----

7

mf

148 **Allegro** ♩ = 176

6

mf

160

4 **G** **16**

184

192 **H**

199 **I**

212 **J**

220 **Meno mosso** ♩=144

233 **K**

242

248 **L**

257 **Tempo I** ♩=168

266 **M**

278 **molto allargando** ♩=106

4

279

ff

284

Tempo I con Forza e Pesante ♩=168